

OFFICE COPY

Blk. 8/8/297/2005
 Planning Permission
APPROVED
 SUBJECT TO THE CONDITIONS IN
 THE OFFICIAL LETTER
 No. Blk. 8/8/2005/W.P. 25
 FOR MEMBER SECRETARY
 CHENNAI METROPOLITAN
 DEVELOPMENT AUTHORITY
 CHENNAI-600 008.

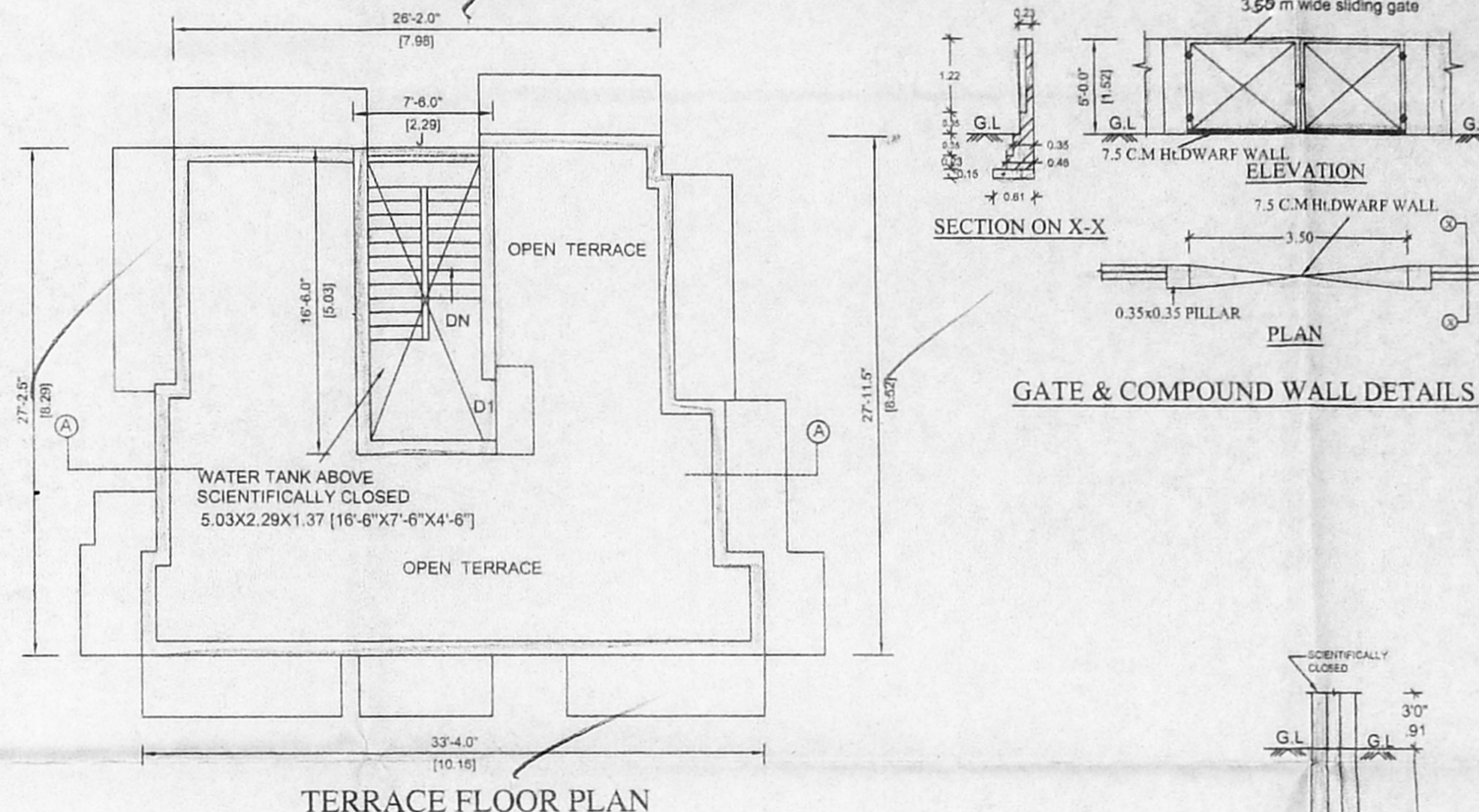
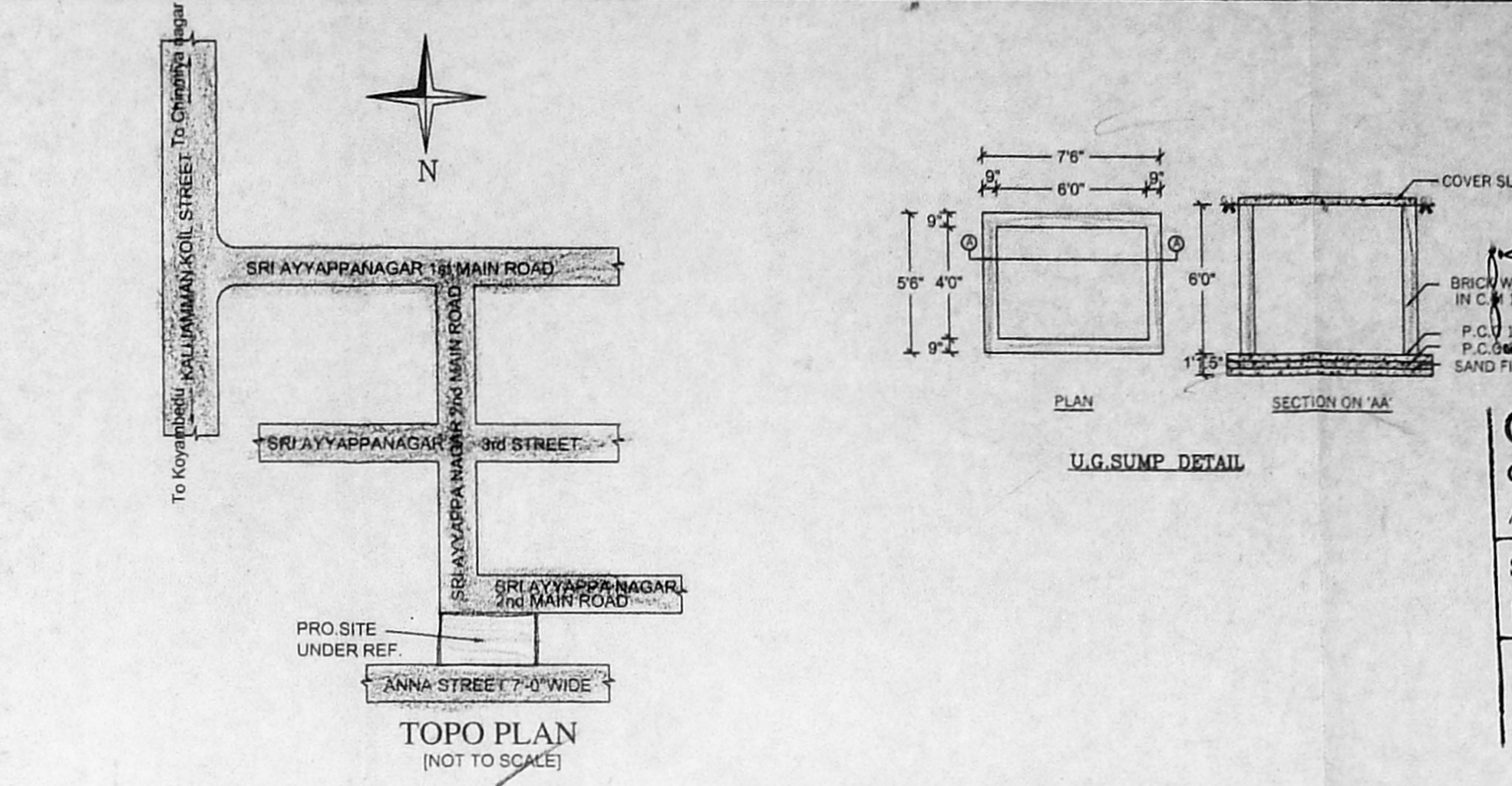
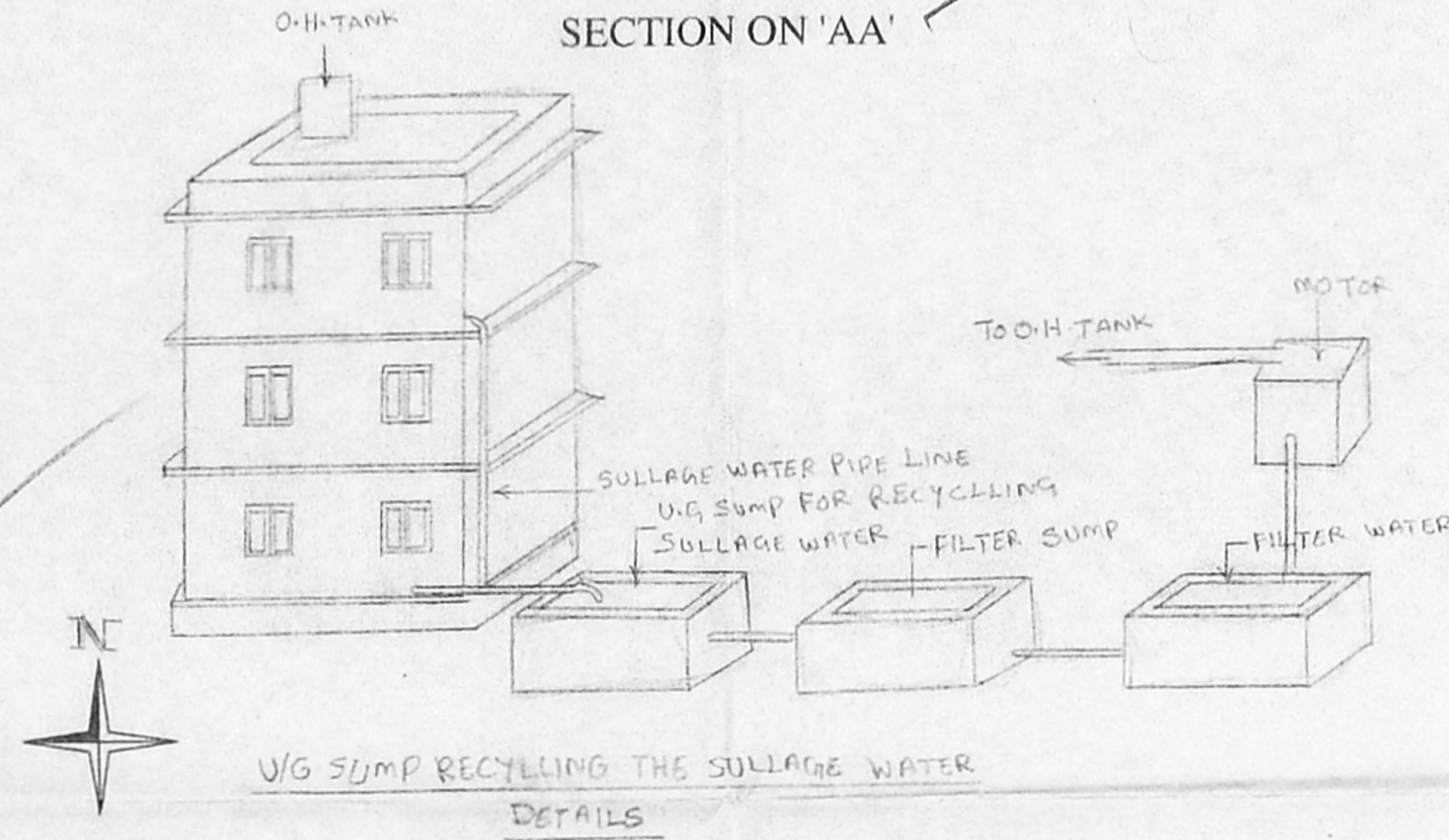
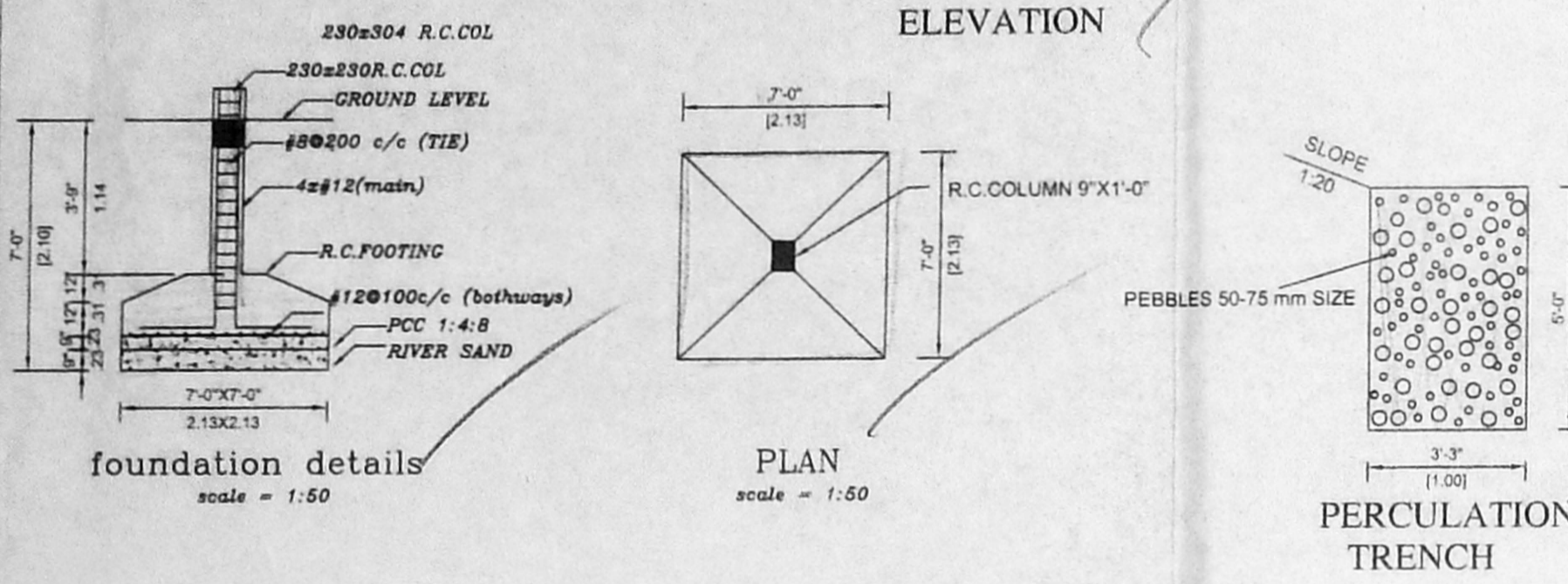
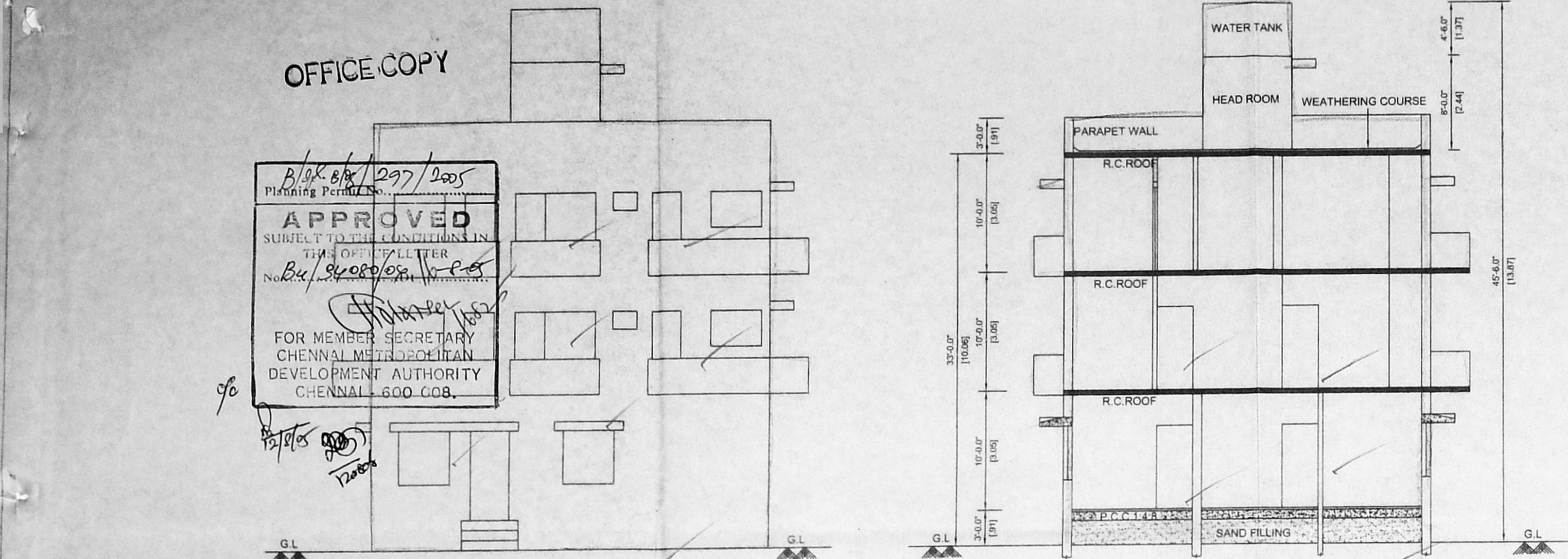

JOINERY DETAILS

DESCRIPTION	SIZE
M.D main door	1.00X2.13
D1 door	0.91X2.13
D2 door	0.76X2.13
Window	1.83X1.37
Window	1.22X1.37
W2 Window	1.22X0.91
J Window	0.91X1.37
J Jally	1.82X1.82
ventilator	0.91x0.80

CMDA (S) NO. 15/2005
 C. No. Blk. 8/8/2005
 Asst. 1. Column foundation over a concrete bed of mix 1:3:10 and b.w in c.m 1:6
 Scrutiny 2. 30th b work in cm 1:6 and 115th partition
 P. A. 3. All r/c works are in cc m25 grade mix
 4. Ceramic tile flooring in all areas.
 5. Weathering course in lime mortar with two course of pressed tiles.
 6. Plastering in cm 1:4 in D.P. of walls and distemper.

AREA STATEMENT (sq.mt.) (sq.ft.)

DESCRIPTION	(sq.mt.)	(sq.ft.)
PLOT AREA	249.74	2687.20
As per Site	271.37	2920.00
As per patta	258.50	2781.46
Ground floor	77.82	836.28
First Floor	106.47	1145.61
Second Floor	106.47	1145.61
Head Room	11.50	123.75
Total Proposed area	290.56	3126.42
Plot Coverage	41%	
F.S.1	1.12	

COLOUR INDEX

Proposed	—
Road	—
Boundary of site	—

PLAN SHOWING THE PROPOSED RESIDENTIAL BUILDING AT PLOT NO. SHOP B & C, DOOR NO. [NEW NO. 15, OLD NO. 48], AYYAPPA NAGAR 2nd MAIN ROAD, KOYAMBEDU, CHENNAI IN T.S. NO. 125, BLOCK NO. 74, OLD S.NO. 119/6, KOYAMBEDU VILLAGE, EGMORE - NUNGAMBAKKAM TALUK, CORPORATION OF CHENNAI, DN. NO. 65, ZONE NO. V [Earlier plan sanctioned in MMDA approved PPA vide Lr No. D.Dis A/2772/90 dt. 20-4-90 & PP No. A/474/90, Approved Layout L.P.D.M. NO. 11/71] D.T.P

all dimensions are in metre centimetre and feet inches
 scale = 1:100 date 6.11.2004

SUN PLANNERS
 no. 31/31, madley second street
 T. Nagar chennai-600 017
 Phone : 84335887, Call: 9444021197

signature of owner
 signature of licenced surveyor

ER. K. SELVAM,
 B.E (Civil), AMIE, C Eng (I), AITV.,
 QUARTERED ENGINEER & APPROVED VALUE,
 CLASS-I LICENCED SURVEYOR,
 Reg No: 600/2004-2005,
 LICR to 11, 2nd 11th BLOCK,
 G. S. APPAR ESW, CHENNAI-600 037,
 (NEAR MGR ADARSH SCHOOL)
 PHONE No 26562050
 CELL No: 9841282050

